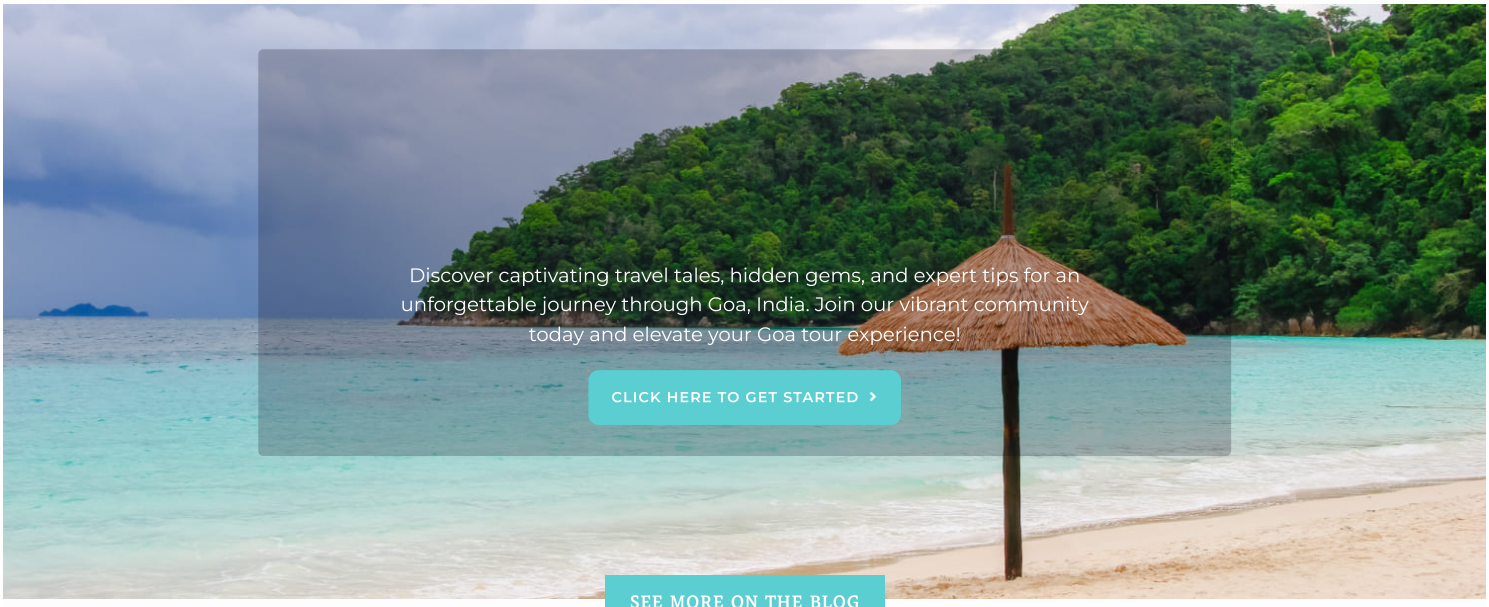

SEE MORE ON THE BLOG

Our Exclusive Services For You

CAB SERVICES

Discover Goa with self-drive, taxis, and app-based cabs. Opt for private chauffeurs or specialized services for unique transport experiences.

Discounted Price

Goa Adventure

Embrace thrill and beauty in Goa's adventures—explore lush landscapes, pristine beaches, and adrenaline-pumping activities await

Discounted Price

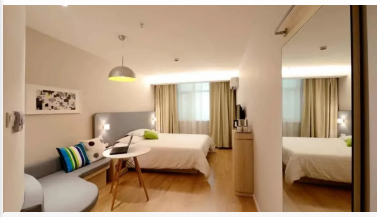

ACCOMODATION

Discover ideal stays in Goa—luxury resorts, charming guesthouses, or lively hostels. Tailored for a memorable getaway

Discounted Price

Welcome To Goa Plans: Your Gateway To Unforgettable Goa Tour Experiences

PAPULAR PLACES

Church Beach Forts Waterfalls View all

Panaji Church ★ 4.9

Calangute Beach ★ 4.8

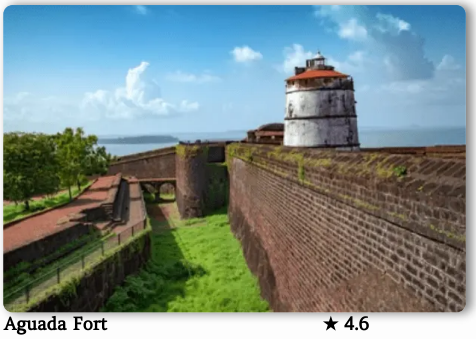

Aguada Fort ★ 4.6

Join us in celebrating the spirit of Goa – a place where relaxation meets adventure, where tradition blends seamlessly with modernity, and where every moment is an opportunity to create memories that last a lifetime.

Discover Goa's captivating beauty and vibrant culture. From its golden beaches to its historic forts and mouthwatering cuisine, there's something for everyone in this coastal paradise. Whether you seek relaxation, adventure, or cultural immersion, Goa has it all. Start your journey today and let Goa's charm and warmth embrace you.

Practical Tips For A Memorable Goa Tour

- Book your accommodations well in advance, especially during peak season.
- Respect the local culture and traditions, especially while visiting religious sites.
- Stay hydrated, wear sunscreen, and carry insect repellent, especially during outdoor activities.
- Bargain politely while shopping in local markets.
- Opt for cashless transactions for

Why Choose Goa Plans?

🌴 **Your Goa Guide-** Whether you're a first-time visitor or a seasoned traveler, Goa Plans is your personalized guide to exploring the rich tapestry of Goa's beaches, culture, cuisine, and beyond.

📅 **Customized Itineraries:** Craft your dream itinerary with our intuitive planning tools. From sun-soaked beaches to cultural landmarks, every moment in Goa can be tailored to your preferences

🍽️ **Culinary Delights:** Discover the diverse flavors of Goa's cuisine. From spicy seafood curries to sweet bebinca, indulge in an array of delectable treats.

🗣️ **Local Insights:** Gain insider knowledge from locals and experienced travelers who share their tips, recommendations, and stories, ensuring you have an authentic experience

Places You Should Visit

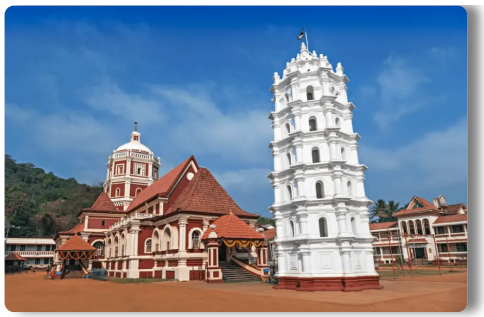

Mangueshi Temple

Portuguese House

Dudhsagar Waterfall

Best Time To Visit Goa

The allure of Goa as a year-round destination is attributed to its tropical climate, yet specific months hold heightened popularity due to their delightful weather and vibrant ambiance. The zenith of tourist influx encompasses the period from November to February, characterized by pleasantly cool and dry conditions. Conversely, the monsoon stretch spanning June to September imbues the landscape with a lush, verdant allure, forming an opportune juncture for aficionados of nature and economical voyagers to uncover Goa's treasures.

Ultimately, the optimal juncture to embark on a Goa tour hinges on individual predilections and priorities. For those who revel in exuberant revelries and thrive amidst a dynamic milieu, the winter months, replete with festivals and events, might emerge as the preferred selection. Conversely, should tranquility and an economically prudent escapade be the goals, the off-peak seasons could seamlessly align with such aspirations goa tour.

Adventure Activities In Goa

Bungee Jumping

Enhance your Goa tour with exhilarating bungee jumping adventures. Discover the ultimate adrenaline rush on your Goa tour

Jet Skiing

Rev up your Goa tour with jet ski adventures. Glide over pristine waters and experience high-speed thrills on your Goa tour!

Parasailing

Soar to new heights during your Goa tour with parasailing adventures. Experience the ultimate thrill in Goa's picturesque skies!

Scuba Diving

Dive into the beauty of Goa on your tour with scuba diving. Explore vibrant underwater worlds and create unforgettable memories.

Beach Bliss

When you think of travel in Goa, pristine beaches come to mind. Baga Beach, a hotspot for travelers, offers vibrant energy, water sports, and delectable seafood. Calangute Beach, nearby, is perfect for thrill-seekers with parasailing and jet-skiing. For a laid-back experience, head to Anjuna Beach, famous for its mesmerizing sunsets and eclectic flea markets.

Cultural Exploration In Old Goa

Delve into Goa's rich history and culture by exploring Old Goa. Wander through narrow lanes lined with centuries-old Portuguese churches, including the UNESCO-listed Basilica of Bom Jesus. Don't miss a sensory delight with a spice plantation tour, where you'll discover the flavors that make Goan cuisine special.

Adventure Amidst Nature And The Western Ghats

Goa's lush hinterlands offer captivating adventures. Visit Dudhsagar Waterfalls, one of India's tallest, for jungle treks and jeep safaris. Trekking in the Western Ghats provides breathtaking vistas, while the Bhagwan Mahavir Wildlife Sanctuary offers wildlife safaris.

Start Planning Your Dream Trip Today!

Start your dream trip today with our expert guides and personalized travel packages. Begin your adventure now!

+91 7709154907

Travel Date

Name

Email

Phone

No. of People

I agree With Term Of Services and Privacy Statement

Send

Explore Goa

Start Planning Your Dream Trip Today!

Start planning your dream trip today with our expert guides and personalized travel packages. Your adventure awaits!

Goa

mm/dd/yyyy

Family Tour

7 days

Book Now

Find Travel Perfection

Discover your perfect travel experience with us. Book now and explore the world hassle-free!

Core Features

Tell Us What You Want To Do

Share Your Travel Locations

Share Your Travel Preference

100% Trusted Tour Agency

Explore Top Destinations

Discover top destinations worldwide with us. Book now and explore!

Top Destinations

Calangute
Goa

Know More

Aguada Fort
Goa

Know More

Dudhsagar
Goa

Know More

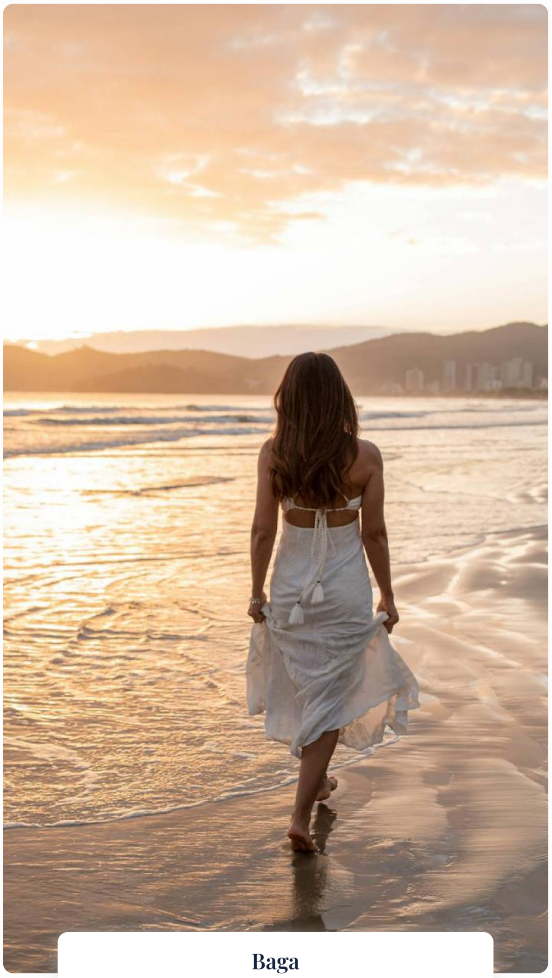

Baga
Goa

Know More

Get To Know Us

Explore All Tour Of The Goa With Us.

Discover Goa like never before with our guided tours! From serene beaches to bustling markets, we'll show you the best of this vibrant destination. Join us for an unforgettable journey filled with culture, adventure, and relaxation. Book your tour today and get ready to explore all that Goa has to offer!

Tour Guide | Friendly Price | Reliable Tour Package

0	0	0	0
Years Experiences	Tour Packages	Happy Customers	Award Winning

Top Deals

The Last Minute Deals

Unbeatable last-minute travel deals! Book now and embark on your adventure.

Goa
South Goa
(2146) ★★★★★

Goa
North Goa
(2916) ★★★★★

Goa
Dudh Sagar
(1146) ★★★★★

Tour Guides

Meet Our Excellent Guides

Meet our guides: your expert companions for unforgettable journeys.

Rohit Saroha

Tour Guide

Ashish Gond

Director

Helmum Jakson

Tour Asistant

What They Are Talking About

Discover what everyone is talking about with our latest collection.

Our Testimonials

Our experience with GoaPlans was exceptional! As the best Goa tour planner, they customized our trip to perfection. From beachside resorts to cultural tours, everything was meticulously organized.

★★★★★

Christina Tell

Designation

Recent Articles & Posts

Discover fresh insights and destination guides in our recent articles and posts. Stay updated with our informative content.

Our Blogs Offers

BLOG

BLOG

BLOG

Places To Visit In Goa For 2

GOA PLANS
YOUR PERSONAL TOUR PLANNER

GoaPlans, founded in 2023, is your trusted Goa tour planner. We create personalized itineraries to explore Goa's beaches, nightlife, and culture. Let us plan your dream vacation today!

Panaji Goa 403001
+917709154907
info@goaplans.com

Quick Link

- About Us
- Dislaimer
- Privacy Policy
- Terms & Conditions
- Refund And Returns Policy

Newsletter

Join the GoaPlans Newsletter! We've been curating the finest Goa experiences, offering exclusive offers, travel tips, and personalized itineraries. Explore Goa's beauty with us—subscribe now!

Email

Subscribe

Goaplans. All rights reserved.